BBC

FREE! PSYCHIC WALLET, NOTEPAD AND INVISIBLE PEN!

DOCTOR WHO ADVENTURES

Planet of the Ood guide

DALEK BLASTS!

WIN A LIFE-SIZE K-9!

NEXT EPISODE SECRETS!

GREAT POSTERS!

AFFIRMATIVE, MASTER!

GOOD DOG!

Who's this man? FIND OUT INSIDE!

Issue 84 • 2-8 October 2008 • £2.30
9 771750 171012 40

PLUS! WINS! COMIC STRIP! MONSTERS! FUN!

The DWA team have been turned into Oodkind!

IT'S BIGGER ON THE INSIDE

Hello! Did you enjoy last week's episode of Sarah Jane Adventures? We thought the Doctor had got rid of the Sontarans once and for all and couldn't believe it when Commander Kaagh appeared in the woods! Read on for a sneak peek of this week's adventure. We've also got all the lastest *Doctor Who* news, a psychic paper game, a K-9 competition, an exciting new comic and loads more!

The DWA team

WIN! LOOK FOR LARRY!

Sally Sparrow's friend Larry has wandered into this issue looking for Easter eggs! Tell us which page he's on and you could win this great *Doctor Who* Cyberman Etch A Sketch set!

Send entries marked DWA84 LOOK FOR LARRY to the address on page 28. Closing date: 20 October 2008.

Is this a trick?

Get in touch

Want to write/email?
Write to: Doctor Who Adventures, BBC Worldwide, Media Centre, 201 Wood Lane, London W12 7TQ
Email: dwa@bbc.co.uk

Want to enter a comp?
Write to: DWA84 [add competition name], PO Box 8951, Market Harborough LE16 0EF

Want to phone us?
Call: 020 8433 2165

Want to subscribe?
Turn to page 20 for a great offer!
Subscription enquiries: 0844 815 0017

Doctor NEW?

Oi! You're not getting rid of me that easily!

Could this be the Eleventh Doctor?

Remember brave Midshipman Frame from last year's Christmas special, **Voyage of the Damned**? He stood up to Captain Hardaker, got shot in the side and still managed to help guide the Doctor to the bridge of the Titanic. What a hero!

Heroic Midshipman Frame

That part was played by a brilliant young actor called **Russell Tovey**. And *Who* head honcho Russell T Davies has revealed that he thinks Tovey should **take over from David Tennant** when he finally steps down as the universe's top Time Lord.

You Who!

Would any of these Time Lord hopefuls get your vote?

Gordon Brown

Catherine Tate

Zac Efron

Basil Brush

David Beckham

Margaret Slitheen

PHOTOS BY ANNIE GIBSON OOD

But we want to know **who you think** should play the next Doctor? Send your suggestion to **dwa@bbc.co.uk** with "Eleventh Doctor" in the title box so we can find out **who would get your vote**!

Access all areas!

The Doctor never leaves the TARDIS without his powerful psychic paper!

What is it?

Thanks to Time Lord technology, the Doctor's psychic paper gets him anywhere and everywhere in the universe. Well, almost...

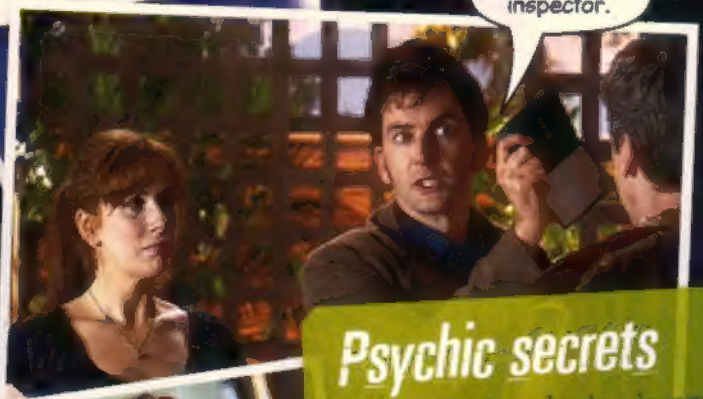

Great for party invites

Psychic secrets

This amazing device is psychic – meaning that it **says whatever a person wants to see**, or what the Doctor wishes them to see. Because of his psychic paper, the Doctor has successfully posed as **the king of Belgium**, a marble inspector and a waiter!

Dream ticket

Can you imagine the kind of trouble the Doctor would land in if he wasn't armed with his powerful pad? How else could he **get so close to Queen Victoria, meet Agatha Christie** or get past security in order to **witness the end of the world**? Without his psychic paper, his adventures would be far less exciting!

Not amused

Technology trouble

LOADS OF INFO EVERY WEEK!

The precious pad has been known to get the Doctor and pals into hot water, too!

Getting the message

Remember when the Doctor received a message from Boe to visit him in a New Earth hospital? Or when **River Song contacts him from the Library**? This clever device acts as a kind of **outer space messaging service** – the Doctor can receive messages from friends in need and offer help where he can.

Paper chase

When Rose meets Captain Jack, she finds he has his own psychic paper. Jack **pretends to be in the Royal Airforce** but Rose knows he's lying! The two use the paper to flirt shamelessly instead!

Access denied!

Rose uses the Doctor's paper to get into a **high-security area of Torchwood**, but is exposed when Dr Singh informs her that all Torchwood staff receive a **basic level of psychic training**.

Paper power

The paper doesn't just work for the Doctor – **Martha, Rose and Captain Jack have all used it**. Once Martha flashes the pad at the right people, **she finds Dalekanium** at the top of the Empire State Building!

Brilliant bard

The Doctor introduces himself to Shakespeare as **Sir Doctor of TARDIS**, but the writer outsmarts the psychic paper – insisting that **it's blank**!

Turn over...

for the psychic paper game!

Psychic paper GUESSING GAME

Defeat your mates in this terrific tournament!

Invisible ink!

You will need:

- **Your psychic paper**
- **A friend**
- **Your brain**

1 Write down a *Who* creature or character on your psychic paper with your invisible ink. Make sure your friend can't see what you're writing!

2 Now your friend can ask you up to 20 questions (and no more) to help them guess what you've written. But there's a catch – you can only answer their questions with "yes" or "no"!

For example:

'Are they from Earth?'
'Can they fly?'
'Are they a baddie?'

3 If your friend guesses the right answer within their 20 questions, use your psychic ink to reveal what you wrote, and hand the pen and paper over so they can have a turn. If they don't, show them the answer and think of another character – it's your go again!

AUTONS

Ordinary shop window dummies made of plastic. The Autons were taken over and adapted by the Nestene Consciousness and turned into an army of killers, with lethal energy blasters hidden in their hands.

This week's TOP SCENE

TALES FROM THE TARDIS

Raphael Wright's favourite scene!

FROM: THE STOLEN EARTH
SHOCK FACTOR: 5/5

1

The TARDIS has **landed on Earth** – it looks like a ghost town. Rose gave Donna some clues about what's happened, but the Doctor **needs to know more**...

2

The Doctor is very concerned, until Donna catches sight of a **familiar figure** behind him...

3

The Doctor can hardly believe his eyes. It's his long-lost friend **Rose Tyler**!

4

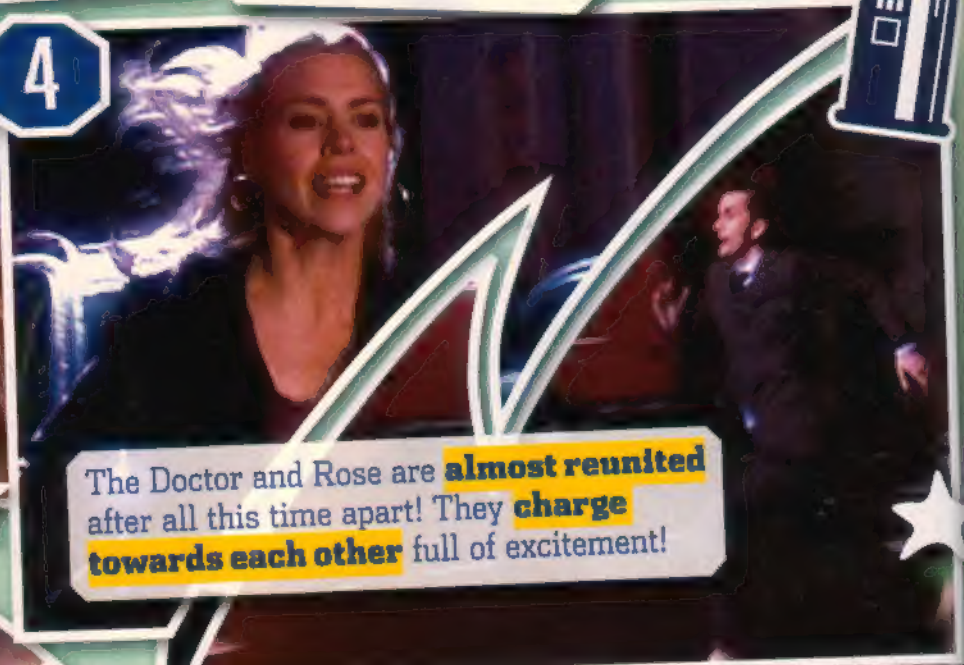

The Doctor and Rose are **almost reunited** after all this time apart! They **charge towards each other** full of excitement!

5

But suddenly, out of nowhere, a **Dalek appears**. What's it up to? We don't like the look of this!

6

The evil fiend **zaps the Doctor** and he drops to the ground **in agony**. Eek!

WORDS BY MEL BEZALEL

COOL WHO ACTION EVERY WEEK!

7

A split second later, **Jack appears** and makes the Dalek pay for its crime!

BLAAAST!

8

Don't die. Oh my god, don't die!

The Doctor lies on the floor, as Rose tries in vain to help him. He **wasn't quick enough this time**.

9

Get him into the TARDIS. Quick! Move!

The companions have **never seen the Doctor in this state before**. They have to save him – but how?

10

Inside the TARDIS, Jack tries to calm Rose and Donna down and gives the Doctor some **space to regenerate**.

Just step back. He's dying, and you know what happens next...

11

I'm sorry. It's too late. I'm regenerating!

What do you mean? What happens next?

When he's dying, his body repairs itself. It changes. But you can't!

Even though Rose has seen it before, she's devastated. She's **not ready for him to change again**!

12

It's happening! The Doctor's **starting to regenerate**...

WHOOSH!

You can be in *Doctor Who Adventures*!

Email your fave scene, along with a clear photo of yourself, to dwa@bbc.co.uk. Put 'TALES FROM THE TARDIS' as the subject!

Next week

Goodbye, Miss Evangelista!

ADVERTISEMENT

NICKELODEON PRESENTS

ROSS LEE'S

ghoulies

SATURDAYS WILL NEVER BE THE SAME AGAIN!

BRAND NEW

BRAND NEW

NICKELODEON NICK.CO.UK

Watch the spookily special new show **Ross Lee's Ghoulies** with **BRAND NEW** episodes of **iCarly** and **SpongeBob**.

EVERY SATURDAY AT 10AM ONLY ON NICKELODEON!

© Viacom International Inc. 2008. All Rights Reserved.

This week's BIG WIN

PART 1

WIN A LIFE-SIZE K-9

Worth £895!

Want to win the most intelligent dog in the universe? Then read on!

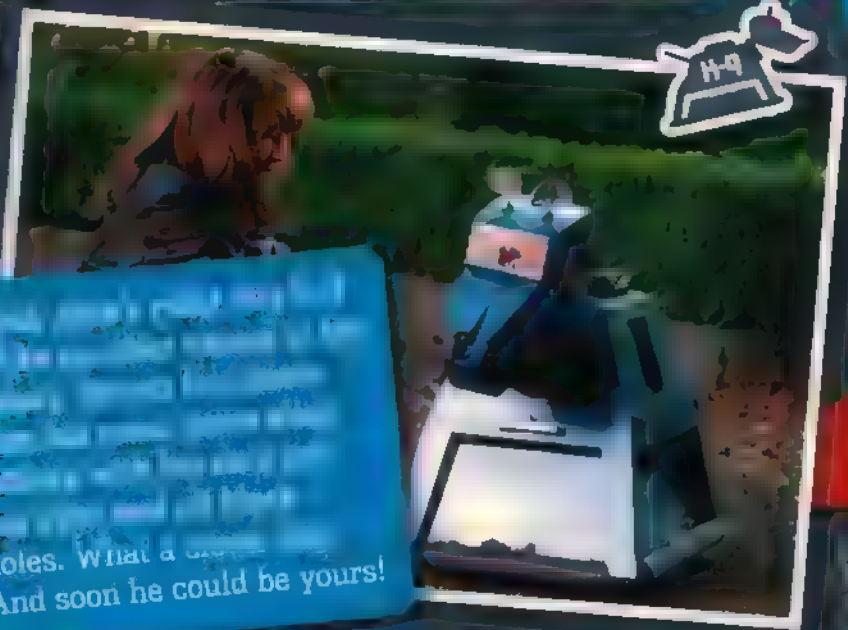

holes. What a
And soon he could be yours!

How to enter

Collect the token printed in the corner of this page and answer the first question below. Keep these safe until next issue, when we'll print token two, another question and an entry form! Good luck!

QUESTION 1: K-9 is a robot cat – true or false?

CUT OUT TOKEN AND KEEP SAFE!

TOKEN 1

DON'T MISS NEXT WEEK'S ISSUE FOR TOKEN 2

DWA caught up with Sarah Jane actress Elisabeth Sladen!

Sarah Jane secrets!

What are your favourite monsters?

"I had all my dreams answered when I got to work with **Davros and a Sontaran**! We have a cheese in *The Sarah Jane Adventures* and his **laugh and teeth scared me**! **I'm not afraid of clowns**, but my daughter is. I let her read the script and then we really quite terrified."

Sarah Jane also fought the first Sontaran!

TRUE OR FALSE?

Elisabeth cut off a few of David Tennant's lines while filming *Doctor Who*!

Are there any new gadgets in Series Two?

"There's a **converter that allows you to go back in time**. My pockets had to be a bit larger! David Tennant is so lucky having a sonic screwdriver – try using the **sonic lipstick with one hand**! You have to take the top off and wind it up!"

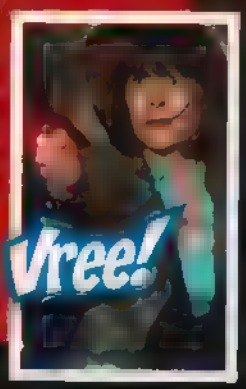

Do you get recognised in the street?

"Sometimes – usually when I look **absolutely terrible**! Once in a shopping centre some **teenagers started to run towards me**. I got scared and ran the other way, but they were **Sarah Jane fans**. That was a nice experience!"

INTERVIEW BY MEL BEZALEL. TRUE OR FALSE? TRUE! SHE WAS SO EXCITED TO BE ON SET. SHE KEPT SPEAKING OVER DAVID TENNANT'S LINES. EXECUTIVE PRODUCER JULIE GARDNER SAID TO HER: "IT DOESN'T MATTER. HE'S GOT TOO MANY LINES ANYWAY!"

LOADS OF INFO EVERY WEEK!

Episode 2

The Last Sontaran

Will anyone be able to stop cruel Commander Kaagh from ending the world?

Catch The Sarah Jane Adventures on Monday at 4.35pm on BBC One!

1 Kaagh catastrophe

We couldn't believe it when a **Sontaran appeared on our screens** last week! But there's no time for a teary reunion – cold-hearted Commander Kaagh is trying to **destroy the Earth**. Talk about red alert!

2 Race against time

But the news gets worse... Sarah Jane and the gang only have **45 minutes to stop Kaagh** from bringing orbiting satellites crashing down on Earth's nuclear installations – eek!

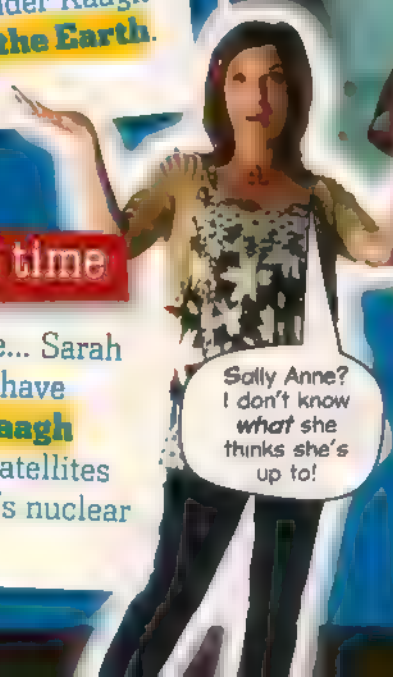

3 Mum's the word

Maria's mum, Chrissie, has always been **in the dark about alien activity**... until now! Chrissie finally **gets the truth from Alan**, but how will she react? And more importantly, will they be **in time to save Maria**?

Planet of the Ood

We're off to the snowy Ood-Sphere for this week's adventure!

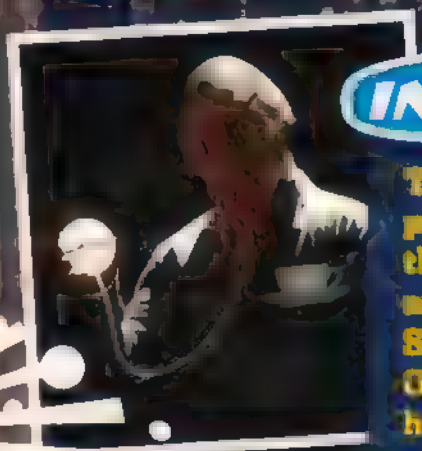

INTRODUCTION

The Ood are happy to serve people – or so everyone thinks. But when the Doctor and Donna arrive on the Ood-Sphere and investigate Ood Operations, they discover a horrible secret...

1 Ood Operations

After **two hundred years** of selling Ood, just about everyone who wants an Ood has one. So **Chief Executive Halpen** drops the price and holds a special sales conference on the **Ood-Sphere**. But something is wrong with the creatures. They're getting **'red-eye'**.

LOADS OF INFO EVERY WEEK!

2 Red eyes

It's not a lack of sleep that gives some Ood red eyes! Something is making them **go mad and attack the humans**. The Doctor and Donna need to find out what's causing it – before Halpen and his people start **killing the Ood**.

AAARGH!

3 The hind brain

Before they get their translator ball, each Ood has a **second brain** removed. Taking them away makes the Ood **willing slaves**. They're called 'hind brains' and the Ood hold them in their hands – yucky or what?

The hind brain – yuck!

4 Family secret

The **enormous Ood brain** is a secret Halpen's family has been keeping for two centuries. It should **connect the thoughts of all the Ood** together. But Halpen's ancestors found it under a glacier on the Ood-Sphere, and set up a **thought barrier** to break the connection.

TRUE OR FALSE?

[illegible] the Doctor [illegible] UK.

Turn over for more Ood!

5 FOTO action

Halpen wants to destroy the big brain, but the **Friends of the Ood group** are secretly working for the company. Dr Ryder **turns off the thought barrier** so that Oodkind are connected to the main brain and to each other again.

6 Sneaky Sigma

Halpen thinks that **Ood Sigma** is giving him a tonic that will stop him going bald. But really it's **Ood-graft**, and eventually it turns Halpen into an Ood! With him out the way, the **Doctor switches off the barrier**, freeing the Ood to **sing once more**. La la laaaa!

This week's SEARCH

Bloodtide and Doomfinger's

WOVEN WORDSEARCH

JAGRAFESS
WEEPING ANGELS
ROBOFORM
SKELETON
AUTONS

REAPERS
KRILLITANE
ISOLUS
VESPIFORM
SCARECROWS

J	T	R	Q	O	R	T	Y	C	O	J	C	K	W	O	E	H	K
L	Y	X	G	K	O	G	D	L	Y	R	A	D	S	C	A	J	S
O	C	X	A	W	U	X	L	L	P	M	O	G	X	I	P	F	G
H	Y	N	W	R	A	I	R	Y	M	D	T	B	H	A	O	N	O
A	Q	J	M	E	O	M	K	V	Y	T	B	D	O	F	X	W	W
M	M	G	S	A	A	Y	Z	R	W	Q	J	X	T	F	H	O	S
D	F	E	R	P	D	I	Z	W	I	X	Z	X	G	I	O	L	T
J	K	S	K	E	L	E	T	O	N	L	W	M	V	R	E	R	G
T	S	I	O	R	H	T	X	N	Z	A	L	N	Y	G	E	Z	M
H	P	M	J	S	O	X	S	T	A	U	K	I	N	W	P	H	U
I	M	S	C	A	R	E	C	R	O	W	S	A	T	V	B	N	L
Q	X	J	N	V	E	I	D	X	M	T	G	Y	X	A	Z	N	U
Q	P	N	A	U	T	O	N	S	F	N	T	T	L	N	N	S	I
D	W	X	T	J	D	B	K	X	I	T	P	K	X	V	U	E	W
W	Z	S	C	W	S	P	Z	P	R	E	F	E	R	I	P	L	V
N	U	P	H	D	F	E	E	Y	Y	U	Y	Z	B	V	J	A	A
J	A	G	R	A	F	E	S	S	B	W	V	L	Y	L	M	V	J
O	K	C	H	S	W	F	V	E	S	P	I	F	O	R	M	K	N

Want to know about the mysteries of Carnionite [illegible] or the Fall of Troy? Then you need this *Doctor Who* intergalactic fact-finder! We've got eight to give away. [illegible] which non-speaking [illegible] is NOT hidden [illegible] the puzzle.

HOW TO ENTER:

Send your answer in a sealed envelope, along with your name, age and address, to: DWA84 Search, **DOCTOR WHO ADVENTURES**, PO Box 835, Market Harborough LE16 0EF or you can now email woven84@dwacomps.[illegible] Competition closes [illegible] 2008

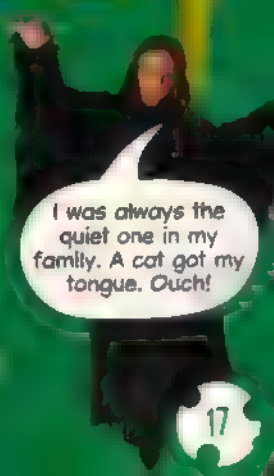

DOCTOR WHO
ADVENTURES

K-9

DOCTOR WHO ADVENTURES SUBSCRIPTION OFFER

Subscribe TODAY

SAVE OVER 30%

AND RECEIVE THESE **FREE** DALEK AND CYBERMAN MINI DIECASTS

Subscribe TODAY, never miss an issue and pay just £18 every quarter – **saving over 30%**!

Doctor Who Adventures is the perfect magazine for all boys and girls who love *Doctor Who* – and it's out **every week**!

3 EASY WAYS TO SUBSCRIBE

www.subscribeonline.co.uk/dwa and enter code DWIT1008

Call 0844 815 0017 and quote DWIT1008

Doctor Who Adventures, PO Box 279, Sittingbourne, Kent ME9 8DF

Yes, I would like to subscribe to *Doctor Who Adventures* magazine and pay £18 every quarter by Direct Debit. **DWIT1008**

WHO'S PAYING?

Title _____ First name _____

Surname _____

Email _____

Address _____

Postcode _____ Daytime tel _____

WHO'S RECEIVING THE MAGAZINES? (if different)

First name _____

Surname _____

Address _____

Postcode _____ Date of birth _____

Send completed forms to: Doctor Who Adventures, PO Box 279, Sittingbourne, Kent ME9 8DF

PAYMENT DETAILS Please complete the Direct Debit mandate below

Reference number 240306 (1 month)

This is not part of the instruction to your Bank or Building Society. For BBC Worldwide Ltd official use only

A/C no ☐☐☐☐☐☐☐☐

Name of Bank _____

Address _____ Postcode _____

Account name _____

Sort code ☐☐☐☐☐☐ Account number ☐☐☐☐☐☐☐☐

Instructions to your Bank or Building Society: pay BBC Worldwide Ltd Direct Debits from the account detailed on this instruction subject to the safeguards assured by the Direct Debit Guarantee. I understand that this instruction may remain with BBC Worldwide Ltd and if so details will be passed electronically to my Bank or Building Society.

Signature _____ Date _____

Banks and Building Societies may not accept Direct Debit instructions from some types of account.

Offer price is £18 every quarter

This offer is subject to availability and open to UK delivery addresses only. Full UK subscription price for 51 issues is £107.10. This offer ends 30 November 2008. Calls to 0844 815 0017 from a BT landline will cost no more than 5p per minute. Calls from mobiles and other providers may vary.

BBC Worldwide Ltd, publisher of *Doctor Who Adventures* may contact you with details of our products and services or to undertake research. Please tick here if you prefer not to receive such information by post ☐ email ☐ phone ☐. We occasionally pass your details on to carefully selected companies whose products and services we feel may be of interest to you. Please tick here if you prefer not to receive such information by post ☐ phone ☐. Please tick here if you prefer to receive such information by email ☐.

THE DOCTOR'S DATA

The Eighth Doctor

When

1996

Looks

The Eighth Doctor dressed in a Wild West fancy-dress costume. He found it in the hospital he woke up in after regenerating.

Alien encounters

One of the Eighth Doctor's biggest battles was against the Master. He thought the Master was dead and was transporting his remains back to Gallifrey when the Master came back to life...

Companion

The Eighth Doctor was helped by Grace Holloway, a doctor at the hospital he regenerated in, but she rejected his offer of travelling in the TARDIS with him.

REGENERATION...

It's not clear what happened to the Eighth Doctor to cause his regeneration, but he certainly came out of the Last Great Time War a changed man...

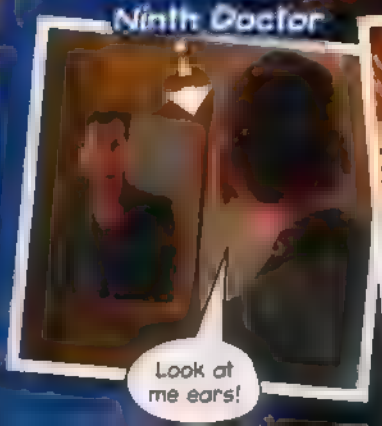

The new Ninth Doctor

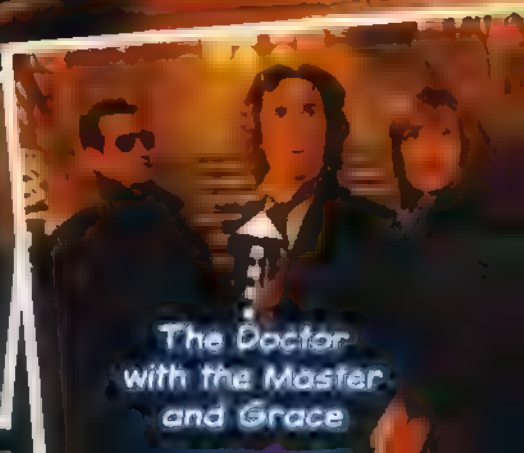

The Doctor with the Master and Grace

Cut along dotted lines and keep the whole collection!

DOCTOR WHO

WASHED AWAY!

PART ONE

What a lovely day! Somewhere in the ***Myolthen System*** of planets. Just popping out for a shower, Donna!

Script MICHAEL STEVENS
Art JOHN ROSS
Colours ALAN CRADDOCK
Letters PAUL VYSE

Bluugh...

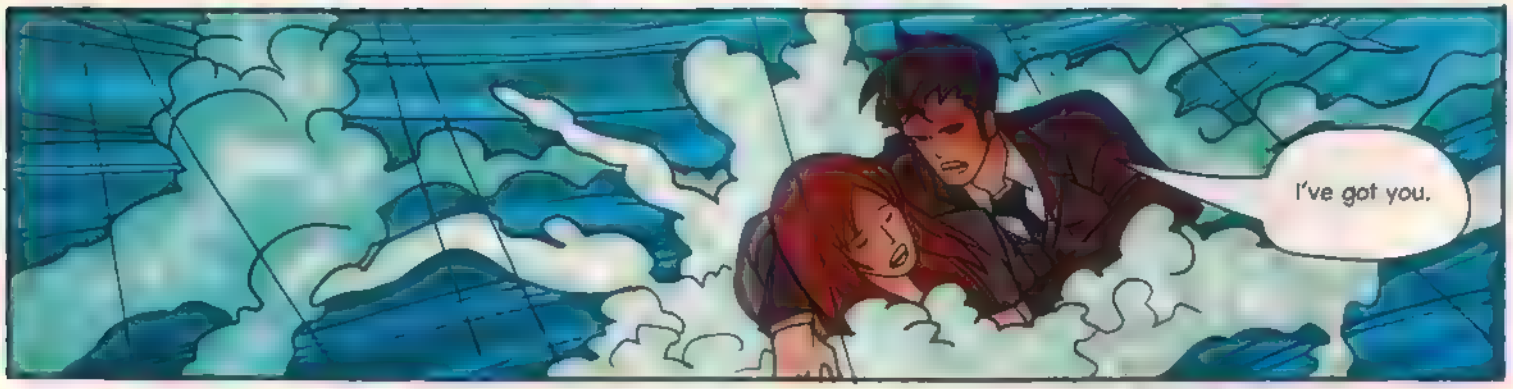
I've got you.

Caught me off guard. What was *that*?
Some kind of *tidal wave*... but on a mountain stream?
I need some warm clothes and a hairdryer from the...

...TARDIS?
Would you settle for blisters and a long walk instead?
In these shoes?
Now, let's see how we are for equipment...

Waterproofs: *no*...
Sturdy boots: *no*...
First aid kit: *no*...
Emergency rations: *no*...
Ah, here's something we have got!
Pneumonia?
A positive attitude! "Hikers must set out with the attitude of a conquering hero." That's me!

At least the rain's stopped.
We'll follow the river and hope the TARDIS has been *washed up* at the bottom of the mountain.

They might have built a decent path!
This isn't Hyde Park! Can't imagine anyone *living* in these parts.
I'm sure we're going *up* while the river's going *down!*
Hmm – hence these clouds up ahead. Careful where you...
...treadddddd!!
Aaagghh!!
Phew – soft landing.
That's my leg! Is it just me or does it feels like we're being watched...
BRAAAAAA!
Sheep! Of sorts...
They didn't sharpen those teeth on *daisies*, did they?
No... and they look *hungry*...

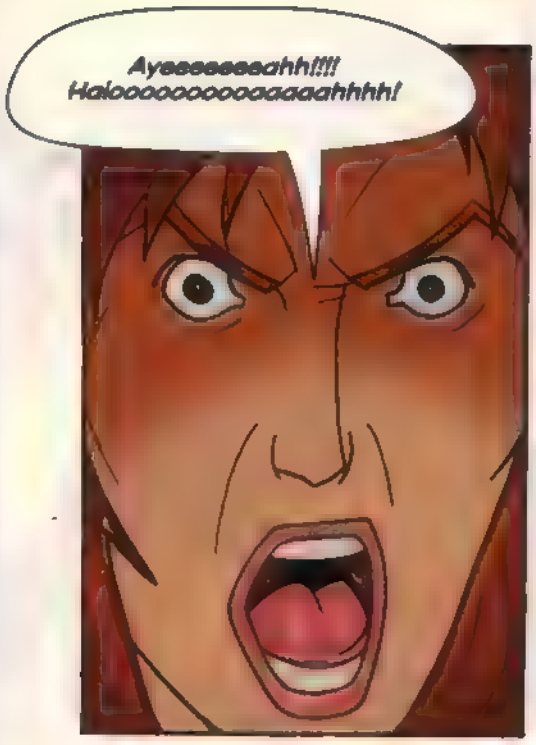
Ayeeeeeeeahh!!!!
Haloooooooooooaaaahhhhh!

BAAAAAA!
Hashoooooooshaaa!!!

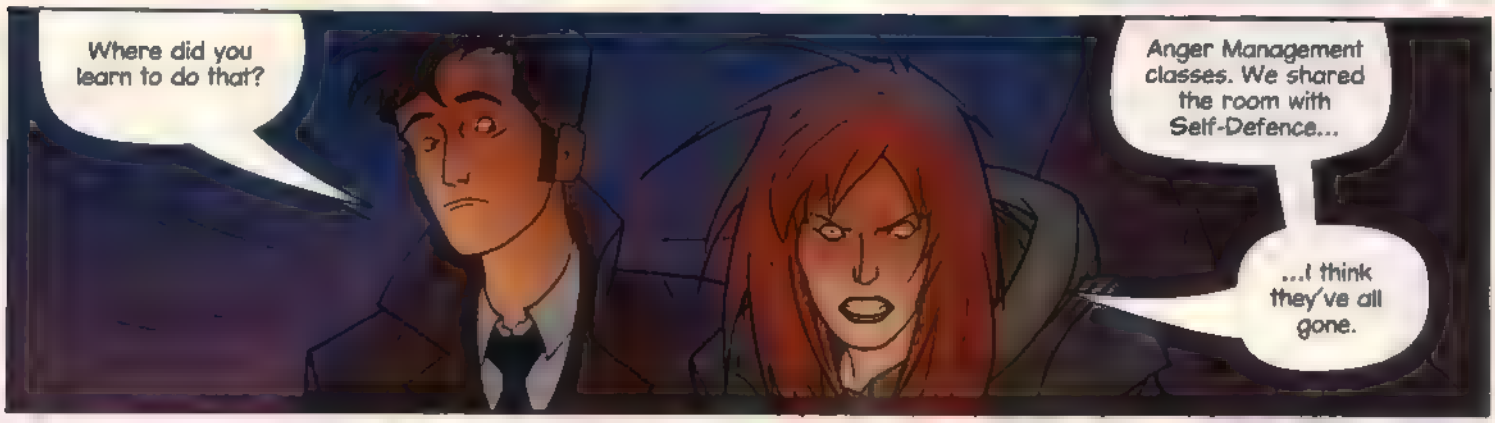
Where did you learn to do that?
Anger Management classes. We shared the room with Self-Defence...
...I think they've all gone.

We lost the *river* ages ago.
And it's getting dark...
You stay here. I'll see what's up ahead.

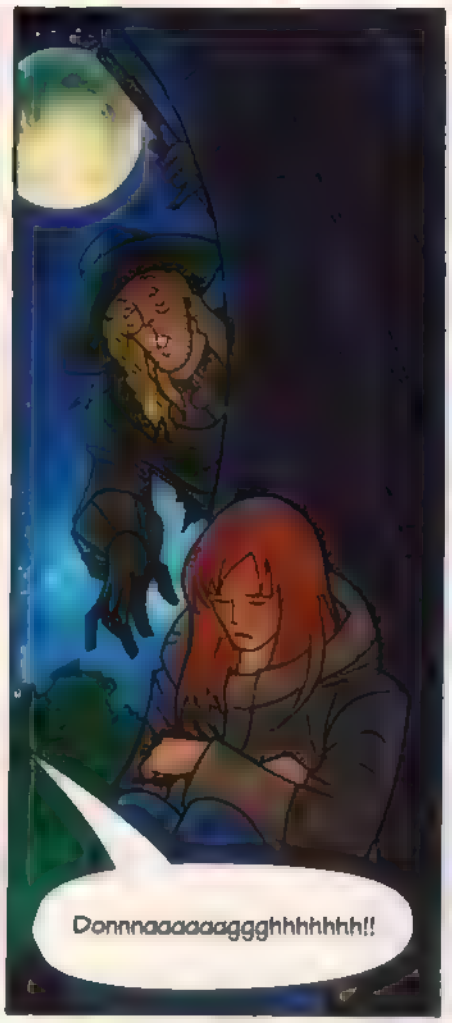
Donnnaaaaaaggghhhhhhh!!

Coming, Doctor!

Where are you? Uuuuuhhhh!
Keep back, Donna! NOOOO!
EEEEEEOOOOOOWWWWW!
OH NO! FIND OUT WHAT HAPPENS NEXT WEEK!

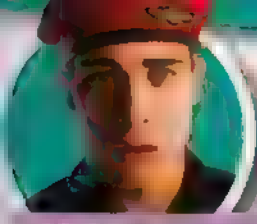

Number's up!

Help Ross use the code to work out which words are being spelt out below.

SMARTY PANTS **CODE** 1 = S, 2 = M, 3 = A, 4 = R, 5 = T, 6 = Y, 7 = P, 8 = A, 9 = N, 10 = T, 11 = S

1. 1 5 8 2 7 — — — — —
2. 11 8 9 5 3 — — — — —
3. 1 9 8 7 — — — — —
4. 10 4 3 7 — — — —
5. 7 3 4 10 6 — — — — —
6. 2 8 4 1 — — — —
7. 3 4 2 6 — — — —
8. 10 6 4 3 9 5 — — — — — —

Re-arrange the green letters to make a new mystery word!

Hidden word: — — — —

RATTIGAN'S ACADEMY

Can you think your way into Lake's clever challenge?

Whizz quiz

Anne Droid's challenging you to a maths tournament – don't let her harsh put-downs put you off!

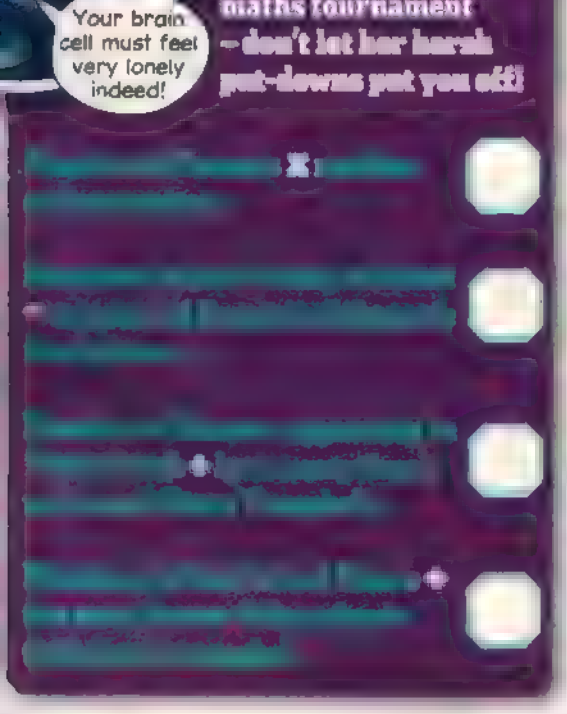

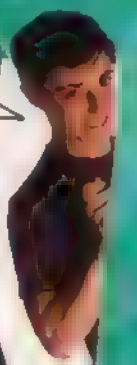

The devious disc of difficulty

Complete the *Who* words, then unscramble the letters in the purple boxes to reveal a Sontaran secret weapon.

Fill in your answer here

ANSWERS: NUMBER'S UP 1 = Stamp, 2 = Santa, 3 = Snap, 4 = Trap, 5 = Party, 6 = Mars, 7 = Army, 8 = Tyrant. Hidden word: Yana **WHIZZ QUIZ** 10 × 3 = 30, 4 – 2 = 2, 2 + 1 = 3 and 4 + 42 = 46 **THE DEVIOUS DISC OF DIFFICULTY** Autons, bees, Cain, darkness, Wire, Francine, Ood, Nobis, Daleks, Werewolf, Rusk (x and S), Sea, Mystery, words, Lone, feed

This week's GOODIES

Both answers are somewhere in this issue!

1 winner!

Fly Me to the Moon

The exciting new 3D adventure, ***Fly Me to the Moon***, is the tale of a young housefly and his two friends who transform themselves into astronauts when they sneak aboard Apollo 11 – the first spaceship to land on the Moon! ***Fly Me to the Moon* takes off in cinemas on October 3** and **one reader** will win a private screening of the film for themselves and **20 mates**!

Q Dalek Sec Hybrid was half-human and half-Dalek – true or false?

HOW TO ENTER: Put your answer, name, age and address in an envelope and send to **DWA84 MOON, PO Box 8951, Market Harborough LE16 0E**, or you can now email **moon@dwacomps.co.uk**. Closing date: 20 October 2008.

Who wins?

Sonic Chronicles

To celebrate the release of ***Sonic Chronicles: The Dark Brotherhood*** on Nintendo DS, one reader will **win a Nintendo DS and game**, and **12 runners-up** will bag the game. Sonic and his gang need your help in their quest to save kidnapped Knuckles and retrieve the stolen Chaos Emerald!

Q What is the name of the last Sontaran?

HOW TO ENTER: Put your answer, name, age and address in an envelope and send to **DWA84 SONIC, PO Box 8951, Market Harborough LE16 0EF**, or you can now email **sonic@dwacomps.co.uk**. Closing date: 20 October 2008.

13 winners!

COMPETITION RULES: DOCTOR WHO ADVENTURES Competitions, PO Box 8951, Market Harborough LE16 0EF. DOCTOR WHO ADVENTURES competitions are open to residents of the UK only, except employees of the BBC, DOCTOR WHO ADVENTURES printers and anyone else connected with the competitions and their families. Winners will be the first correct entries drawn after the closing date. No purchase necessary. No responsibility can be accepted for entries lost or damaged. DOCTOR WHO ADVENTURES will not enter into any correspondence. The winners will be notified accordingly and their names will be available on request. All competition entries for this issue must be received by 20 October 2008.

I went to the Moon once. I buried an Adipose tablet beneath the surface and the Moon turned into a big ball of blubbery fat!

DOCTOR WHO
ADVENTURES

"ALL HAIL THE DALEKS!"

SUPREME DALEK JOURNEY'S END

This week's LETTERS

YOUR LETTERS AND PICS

Time Agent UPLOAD

WIN! The top Time Agent this issue wins this Dalek money bank – no-one would dare steal from him!

www.wpsecurited.com

Fantastic plastic!
Aaron Lowe, 12

TOP TIME AGENT

Duck!
Lemuel Dimmock, 11

Changing faces
Jacob Cox, 9

Cyber sensation!
Lemuel Dimmock, 11

Become a DWA Time Agent!

Sign up for our free email newsletter and you could win these fantastic Character Options Classic *Doctor Who* figures and Daleks!

Just fill in this form and send it to: **TIME AGENT NEWSLETTER, Doctor Who Adventures Issue 84, PO Box 504, Leicester LE94 0AE.** Closing date 20 October 2008. For terms and conditions, see page 28.

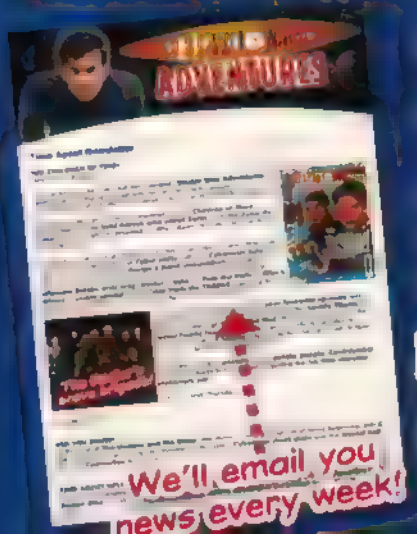

Name .....

Date of birth .....

Address .....

..... Postcode .....

Boy ☐ Girl ☐ (TICK)

Email .....

How would you like your email? HTML ☐ Plain text ☐ (TICK)

I agree the information supplied by my child may be used as stated.

Parent/guardian's signature .....

Name .....

What's your favourite scene from Series Four? .....

WIN! Classic characters and Daleks!

Also: Time Agents will automatically be entered into prize draws for a copy of Character Options Classic Doctor Who Sonic and Dalek.

The winner will be chosen at random after the closing date.

WRITE TO US EVERY WEEK!

DOCTOR YOU!

Send in pics of YOU dressed as the Doctor or his companions!

Horrid head!
Emily Isaac, 13

Team TARDIS
Rachel, Annie and William Roberts

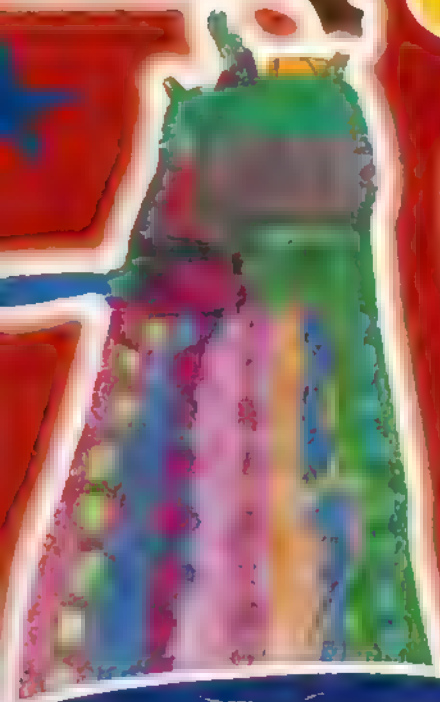

Multicoloured menace
Charlotte Mortimer, 6

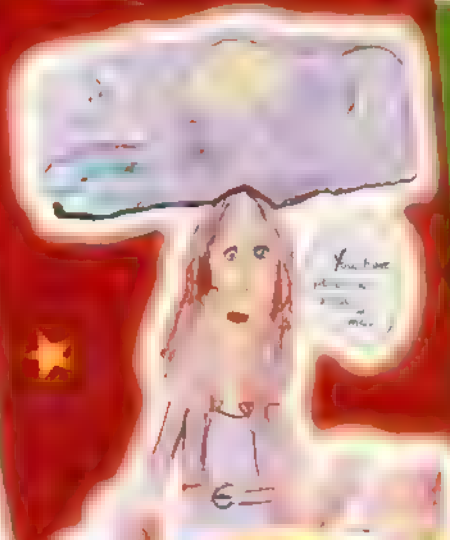

Donna danger
Matthew Andrews, 7

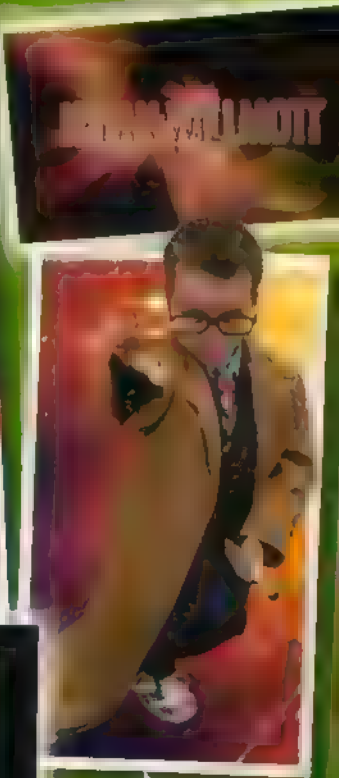

The Fifth Doctor!
Matthew Harris-Bolton, 10

Start uploading

Upload by post!
DOCTOR WHO ADVENTURES,
BBC Worldwide, Media Centre,
201 Wood Lane, London W12 7TQ

Upload by email!
dwa@bbc.co.uk – email from 4-5pm on Fridays and you could get a personal reply!

[illegible]

This week's PUZZLES

TIME TEASERS

Come on! Show us how clever you are!

PARALLEL PICTURE!

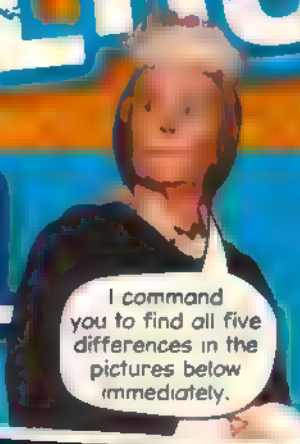

1

2

Staal search

Luke has an urgent message for General Staal which he doesn't want the other Sontarans to hear. Which line should he follow to reach him?

K-9 confusion!

Only one of these K-9s is the real deal. Can you spot the right robot dog?

ANSWERS: Turn the page round!

PARALLEL PICTURE! In the bottom picture: 1 Rose's jeans are now purple. 2 The Clockwork Robot on the left has red hips. 3 The same robot is missing its ring. 4 The robot on the right has lost its weapon. 5 The red gaiter on its arm has gone. **STAAL SEARCH** (Staal's line 1 is the right dog. **CONFUSION** K-9

Most likely to say...

"Life on Earth can be an adventure too!"

Sarah Jane Smith

New adventures for an old friend!

Sarah Jane Smith was a **plucky young journalist** from 1970s Earth who travelled with the Third and Fourth Doctors. She parted company very suddenly with her Time Lord friend but he later **sent her a robot dog** – K-9 – with a message that he would remember her always. Many years later, Sarah and K-9 met the Tenth Doctor and helped save Deffry Vale School from the **carnivorous Krillitanes**. She also joined the fight against Davros – who recognised Sarah from their first encounter on the **planet Skaro** many years before.

K-9's Data Bank

"Mistress Sarah Jane now resides in Ealing, where she and her young friends protect the Earth from alien threats. This K-9 unit and Mr Smith also assist the Mistress."

Most likely to say...

"Hi, Captain Jack Harkness. And you are...?"

Captain Jack Harkness

Dashing man of action!

A con-man from the **51st century**, Jack ran into the Ninth Doctor and Rose when a scam he was running in World War II accidentally created an army of **gas-mask zombies**. He joined the TARDIS crew and helped them battle the Daleks on Satellite Five. He was exterminated but revived by Rose using the heart of the TARDIS, **making him immortal**. He is currently the head of Torchwood in Cardiff, but who knows what he may **face** in the distant future...

K-9's Data Bank

"Sensors indicate possibility that Captain Jack may one day become the Face of Boe!"

TEAM TARDIS!

TRUE OR FALSE?

The Doctor's companions only ever come from present-day Earth.

In next week's DOCTOR · WHO ADVENTURES

Win K-9 part 2

FREE!

Time Agent planner and pencil!

Ultimate Tenth Doctor

Toclafane facts!

On sale Thursday 9 October

THE ESSENTIAL WEEKLY READ FOR WHO FANS!
PACKED WITH FUN, FACTS AND MONSTERS!

DOCTOR · WHO ADVENTURES

Contact Doctor Who Adventures

Write: BBC Worldwide, Media Centre, 201 Wood Lane, London W12 7TQ

Email: dwa@bbc.co.uk

Don't forget to include your name, age, address and phone number!

DWA subscriptions: 0844 815 0017
All other enquiries: 020 8433 2165

When you write in, please send us your details, along with anything else, in a sealed envelope.

THE DWA TEAM on how they'd use their psychic paper:

EDITOR **Moray Laing**
Use it to send a friendly message to the Doctor

DEPUTY EDITOR **Annabel Gibson**
To get into Buckingham Palace to have tea with the Queen

SENIOR ART EDITOR **Paul Lang**
I would use it for reading Doctor Who Adventures and

ART EDITOR **Steve Clarke**
Free travel on trains, buses and planes

PRODUCTION EDITOR **Liza Miller**
A passport to go anywhere in the universe

PICTURE EDITOR **Sheila Bass**
Use it as money!

WRITER **Mel Bezalel**
Getting into the cinema – with sweet popcorn and pick 'n' mix

GUEST COMPANION FROM THE FUTURE **River Song**
Spoilers! I'm not telling you!

EDITORIAL DIRECTOR **Corinna Sheffer**
GROUP EDITOR **Samantha Robinson**
GROUP MARKETING MANAGER **Helen Phillips**
MARKETING CO-ORDINATOR **Joanne White**
COVERMOUNT BUYER **Pooya Nagar**
CIRCULATION MANAGER **Zoe Aldis**
MANAGEMENT ACCOUNTANT **Richard Field**
GROUP PRODUCTION MANAGER **Keli Pickersgill**
PRODUCTION **Fiona Potter, Katie Wiley, Katherine Tippins**
GROUP ADVERTISING MANAGER **Claire Sadwell 020 8433 3722**

MANAGING DIRECTORS, BBC CHILDREN'S MAGAZINES **Jayne Dye, Toni Round**
CIRCULATION DIRECTOR **Chris Godsby**
OPERATIONS DIRECTOR **Bill Postle**
STRATEGY & BUSINESS DEVELOPMENT DIRECTOR **Ian Watson**
FINANCE DIRECTOR **Kevin Langford**
DEPUTY MANAGING DIRECTOR **Nicholas Brett**
MANAGING DIRECTOR, BBC MAGAZINES **[illegible]**

EDITORIAL ADVISORS: **[illegible]** (Consultant Producer, Doctor Who); **Joe Godwin** (Consultant Producer, Doctor Who); **Tim Hetherington** (Managing Director, [illegible]); **Dr Sue Kramer** (Chartered Clinical Psychologist); **Charlie Redmayne** (Managing Director, MyIndividual); **Dwain Tabarez** (Deputy Controller, Educational Digital Business [illegible])

CONTRIBUTORS: **David Shannon, Caroline Sharp, [illegible], Richard Atkinson, Clayton Hickman, Paul Vyas** (Doctor Who), **Anthony Dry, Sue Morris** (ILLUSTRATORS)

THANKS TO: **Christopher Cooper, [illegible], Julia Gardner, Leanne Gill, Ian Grundstock, Lesley [illegible], Susan Palmer, Fabian Perks, Justin Richards, Edward Russell, Gary Russell, Sarah Jane Smith, Tom Salisbury, Michael Stevens, Alex Wanamaker, David Tarkin, Kate Walsh, Peter [illegible]**

BBC

DOCTOR WHO ADVENTURES is published every week by BBC Magazines, a division of BBC Worldwide Ltd, Media Centre, 201 Wood Lane, London W12 7TQ. BBC Magazines is owned by the BBC and our profits are returned to the BBC for the benefit of the licence-fee payer.

Reprographics by BBC Worldwide. Printed by Polestar, Colchester.

© BBC Worldwide Ltd 2008. All rights reserved.

DOCTOR WHO ADVENTURES is printed on 80gsm M-Brite Gloss produced in Finland by Myllykoski. It is elemental chlorine-free and coated with china clay from Brazil and calcium carbonate from Finland. The cover is printed on 115gsm Royal Reto, produced in Holland by Sappi/Nijmegen. It is totally chlorine free and coated with china clay from the UK and calcium carbonate from Europe. BBC Magazines is working to ensure that all its paper is produced without the use of chlorine and is sourced from well-managed forests (along the lines laid down by the Forest Stewardship Council). This magazine can be recycled, for use in newspapers and packaging – please dispose of it at your local paper collection point.

ADVERTISEMENT

CN
CARTOON NETWORK

CHOP SOCKY CHOOKS

KUNG-FU KICKIN' CHICKENS

EVERY DAY AT 5:30PM

chopsockychooks.com

Aardman

TELETOON

INVISIBLE INK NOTEPAD SET

Not suitable for children under 36 months due to small parts.
Please retain this information for future reference.
Made in China. Not for sale.

Win a life-size K-9!

In this week's **Doctor Who Adventures** magazine you'll find the first part of a two-part competition to win your very own K-9! We're giving away a life-size model of the coolest canine in the universe.

We've also got a fascinating fact file about the Doctor's psychic wallet – find out about all the times the Time Lord has used it to get into and out of trouble.

The issue comes with a FREE psychic wallet, notepad and a special pen with invisible ink! It's perfect for writing secret messages to your mates!

PLUS:

- **Three posters!** Attacking Autons, K-9, scary Supreme Dalek.
- **Tales from the TARDIS:** The Doctor runs into Rose… and is blasted by a Dalek!
- **Adventure Guide:** We take a trip to the *Planet of the Ood.*
- **Sarah Jane interviewed!** DWA catches up with Sarah Jane star, Elisabeth Sladen.
- **The Last Sontaran:** A sneak preview of next week's episode of *The Sarah Jane Adventures!*
- **Ultimate Companions:** Part four of our guide to the Doctor's friends.
- **Activity:** A fun game to play with your psychic paper.
- **Comic strip:** *Washed Away* with the Doctor and Donna.
- **Doctor's Data:** The Eighth Doctor.
- **Rattigan's Academy:** Puzzling brain busters!
- **Woven word search:** Solve the puzzle and win a copy of *Doctor Who – The Time Traveller's Almanac.*
- **Win:** Film tickets and Nintendo DS up for grabs!
- **Subscription offer:** Subscribe and you'll get FREE *Doctor Who* Dalek and Cyberman figures.
- **ALL THIS AND LOTS MORE!**

Doctor Who Adventures issue 84, priced £2.10, is out now! Miss it and miss out!

From: Doctor Who Adventures [timeagentnewsletter@bbc.co.uk]
Sent: 03 October 2008 15:21
To: [redacted]
Subject: The Eleventh Doctor!

Categories: Time Agent Newsletters

If you are having trouble reading this newsletter, view the online version.

Time Agent Newsletter
THE ELEVENTH DOCTOR!

Greetings, Time Agent!

Have you heard the rumours? Who head honcho **Russell T Davies** has revealed that he thinks actor **Russell Tovey** would make an excellent Eleventh Doctor when David Tennant eventually hands in his sonic.

You may remember him from **Voyage of the Damned**. He played **Midshipman Frame**, the plucky sailor who tried to stop Captain Hardaker from lowering the Titanic shields when the **meteorites** were hurtling towards them.

But who do **you** think should be the **next Doctor** (apart from you, obviously!)? We've created a list of possible Time Lord hopefuls in this week's **Doctor Who Adventures**. Email your suggestion to **dwa@bbc.co.uk** with "**Eleventh Doctor**" in the subject box, so we can find out who the nation thinks should be taking over as the universe's top Time Lord.

This week's free gift is an **invisible ink notepad set**. It contains a psychic paper notepad and an invisible ink pen. The Doctor's psychic paper has got him out of all sorts of trouble in the past, as you'll find in this week's fact file. And we've also got a **guessing game** for you to challenge your mates with. But keep some vinegar to hand if you are going to play against a **Slitheen**, as they probably won't stick to the rules.

Fans of the Doctor's robot dog will not want to miss out on this week's **big comp**. We're giving you the chance to get your hands on a **life-size K-9**! Just collect the tokens, answer the questions and the metal mutt might soon be yours!

There are **SJA secrets** to look forward to this issue, too, as we have an interview with Sarah Jane actress **Elisabeth Sladen** and a sneak preview of the final part of **The Last Sontaran**. All this, plus exclusive posters of the Supreme Dalek, the Autons and K-9, a brand-new comic adventure and some fascinating Eighth Doctor facts.

See you next week!

The DWA Team

DID YOU KNOW?
The **K-9** that Sarah Jane now owns is the fourth version of the mobile computer shaped like a dog. **Mark III** died killing the **Krillitane**, so the Doctor rebuilt him and named him **Mark IV**. All of the models have the catchphrase, **"Affirmative**!"

TIME AGENT UPLOAD
Please keep sending us your letters and pictures of your favourite monsters and characters from **Doctor Who**. Email us at **dwa@bbc.co.uk**, putting **UPLOAD** in the subject line - we read every letter!

WHO KNOWS!
Confused by something or want to know more? Email all your **Doctor Who** queries to us at **dwa@bbc.co.uk**, putting **WHO KNOWS!** in the subject line - we'll print answers to the best ones we get.

SUBSCRIBE TO DOCTOR WHO ADVENTURES
Subscribe to your **favourite magazine** now and pay only £16 every 3 months by direct debit. **Saving over 40%** on the shop price! **Subscribe now!**

Unsubscribe from this email | **Doctor Who on bbc.co.uk**

BBC Magazines
© BBC Worldwide Ltd. The Doctor Who word mark and logo are trademarks of the BBC. Doctor Who Adventures logo © BBC. BBC Magazines is owned by the BBC and our profits are returned to the BBC for the benefit of the licence-fee payer.

Doctor Who Adventures | Media Centre | 201 Wood Lane | London | W12 7TQ | 020 8433 3825

BBC Worldwide Ltd is a subsidiary of the British Broadcasting Corporation
Registered office: Media Centre, 201 Wood Lane, London W12 7TQ
Registered number: 1420028, England